

BÉLA BARTÓK

I. SUITE POUR ORCHESTRE

PARTITION D'ORCHESTRE.....K. 50... NET
PARTIES D'ORCHESTRE.....K. 72... ..
PIANO À 4 MAINS.....K. 9.60 ..

ROZSAVÖLGEI ET C^{ie}
BUDAPEST.

M

1003

6292.1

PRINTED IN HUNGARY

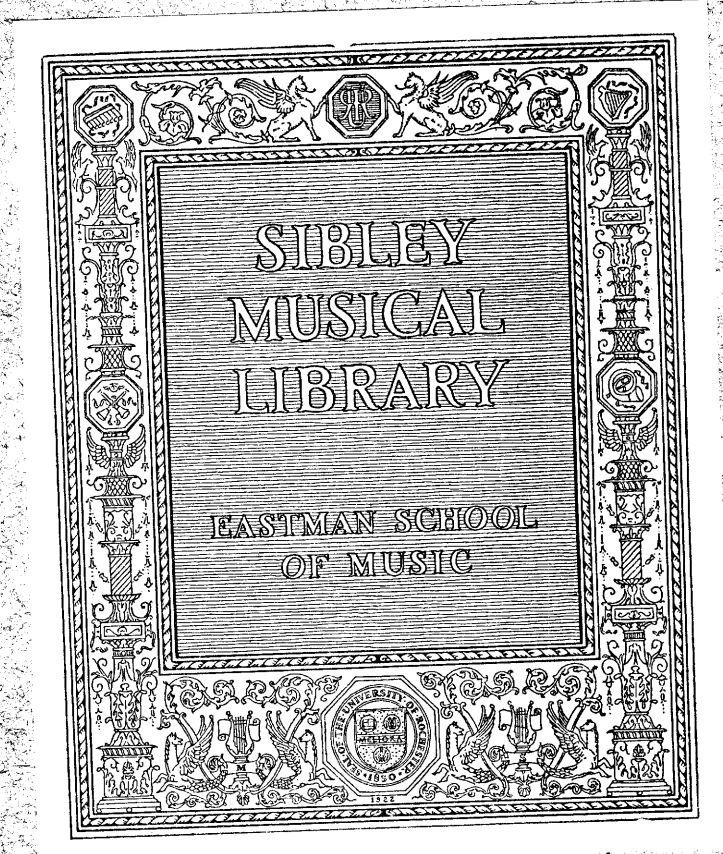

BARTÓK BÉLA

I. SZVITJE (OP. 3.) NAGY ZENEKARRA

VEZÉRKÖNYV.....K. 50.- netto
ZENEKARISZÓLAMOK K. 72.- "
ZONGORÁRA 4 KÉZRE K. 9.60 "

RÓZSAVÖLGYI ÉS TÁRSA KIADÁSA
BUDAPEST.

Zur Beachtung.

STRICHE.

Die Herren Dirigenten werden gebeten folgende Striche vorzunehmen:

1. II. SATZ. S. 57. Takt 7.8. nach [15] sind zu streichen, jedoch erhält die letzte Note der beiden Oboen und des Eng. H. im Takt 6. nach [15] einen Bindebogen, und am Anfang des Taktes 9. nach [15] wird ein *poco rit.* hinzugefügt.
2. II. SATZ. Strich von Ziffer [17] (S. 59.) bis Ziffer [20] (S. 66.)
3. III. SATZ. Strich von Ziffer [23] (S. 98.) bis zum Takt 5. einschliesslich nach Ziffer [28] (S. 104); statt 4 Takte **G.P.** vor [23] bloss 3 Takte **G.P.** Takt 7. und 8. nach [28] bei Violen, Vc. und Cb. ist:

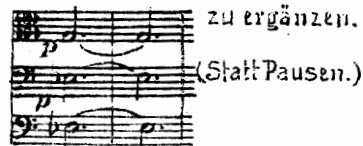

4. III. SATZ. Strich - *ad libitum* - von Takt 9. nach Ziffer [45] (S. 123.) bis Ziffer [54] (S. 130.); Viol. I. und II. spielen in diesem Falle in Takt 5.-8. nach [45]:

AUFFÜHRUNGSDAUER.

Bei Anwendung der oben angegebenen Striche dauert
 der I. Satz cca 7'3", der II.: cca 8'5", der III.: 7'30" (ohne den 4. - *ad libitum* - Strich cca 8'45");
 der IV. cca 5'45"; der V.: cca 5'47"; das ganze Werk: 34'10" (ohne den 4. Strich: 35'26")

VERZEICHNISS DER WICHTIGSTEN DRUCKFEHLER UND SONSTIGEN RICHTIGSTELLUNGEN.

- I. SATZ. S. 5. letzter Takt, unterste Viola-Stimme, 2. Achtel: statt
- " " S. 25. Ziffer [29] Tromba I.: *senza sord.* zu ergänzen.
- II. SATZ. S. 55. Takt 1. nach [14] Viol. II. und Violen: *p* statt *mf*
- " " " " " 2. " " " " " " : *pp* statt *p*
- " " " 58. Takt 2. nach [16] Trombone II.: *c* statt *cis*
- " " " 68. Takt 2. nach [28], Hörner, letztes Viertel: I. II. III. IV.
- " " " 69. letzter Takt: sämtliche Streicher: *pizz.* statt *arco*.
- III. SATZ. S. 81. Takt 2. bzw. 3. nach [40], sämtliche Holzbläser: *p* zu ergänzen (bzw. statt *f*); *sf* jedoch bleibt.
- " " S. 82. " 4. vor [11], drei Clarinetten: *f* zu tilgen.
- " " S. " " 1 " " Fl. I. II., Ob. I. II., Fag. I.: zu ergänzen.
- " " S. " " 1 nach [11], Fl. I. II., Ob. I. II., drei Clar. drei Fag.: 1. Viertel: *f* zu ergänzen.
- " " S. 113. " 16. nach [32] Viol. I. letztes Achtel: statt
- IV. SATZ. S. 149. " 5-8. nach [17], Cb. spielen: *div.*
- " " S. 150. letzter Takt: sämtliche Streicher: *tacet*.

Droit d'exécution réservée.

1^{ère} Suite.

I.

①

Béla Bartók.

Allegro vivace. (♩ = 138)

Flauto piccolo.

3 Flauti.

2 Oboi.

Corno inglese.

Clarinetto in D.

2 Clarinetti in A.

Clarinetto basso in A.

I.II. 3 Fagotti.

III.

Contra Fagotto.

I.II. 4 Corni in F.

III.IV.

I. 3 Trombe in B.

II.III.

3 Tromboni e Bass Tuba.

Timpani.

Cinelli. Triangolo. Tamburin.

Campanella.

2 Arpe.

Allegro vivace. (♩ = 138)

Violini I.

Violini II.

Viole.

Violoncelli.

Contrabassi.

①

2

a 2

Fl. I. II.

2 Ob.

Cor. ingl.

Cl. in D.

2 Cl. in A.

Cl. b. in A.

I.

Fag.

II. III.

4 Cor.

3 Tr. bni.

e

B-Tuba.

Viol. I.

Viol. II.

Viola.

Vc.

Cb.

2

3

I. II. Fl.
 III.
 2 Ob.
 Cl. in D.
 2 Cl. in A.
 Cl. b. in A.
 I. Fag.
 II. III.
 4 Cor.
 I. II. Tr. be.
 III.
 3 Tr. bni
 e
 B. Tuba.
 Timp.
 Viol. I.
 Viol. II.
 Violo. div.
 Vc.
 Ob.

3

poco a poco ritard. ritenuto molto lunga

Fl. picc.

I. II.

Fl. III.

2 Ob.

Cor. ingl.

Cl. in D.

2 Cl. in A.

Cl. b. in A.

I. Fag.

II. III. Fag.

C-Fag.

4 Cor.

I. II. Tr. be.

III. Tr. be.

3 Tr. bni e B-Tuba.

Timp.

ff

f sf sf sf sf

f > p

poco a poco ritard. ritenuto molto lunga

Viol. I.

Viol. II.

Viola.

Vc.

Cb.

sf sf sf sf

div. non div.

lunga

5 Ritenuto molto Adagio. Temp. I. lunga Tempo I. rit. adagio

Ob.I. *p* *sf* *sf*

Cor. ingl. *p espr. molto* *sf* *pp* *sf* *pp*

2 Cl. in A. *pp* *sf* *pp* *sf* *pp*

Cl. b. in A. *pp* *sf* *pp* *sf* *pp*

Cor. I. II. *a 2* *f espr. molto* *lunga*

Viol. I. *rit. molto* *lunga* *Tempo I.* *psf* *pp* *psf* *pp* *pp* *poco sf*

Viol. II. *psf* *pp* *psf* *pp* *pp* *div.* *pizz. poco sf*

Viole. *psf* *pp* *psf* *pp* *pp* *pizz. poco sf*

Vc. *f espr. molto* *psf* *pp* *psf* *pp* *pp* *pizz. poco sf*

Cb. *f* *psf* *pp* *psf* *pp* *pp*

5

ritardando molto . . .

I. Fl. *p*

II. III. Fl.

2 Ob. *sf* *p* *pp*

Cor. ingl. *sf* *p* *mf espr. dim.*

Cl. I. in A. *I. espr.* *sf* *p* *mf espr. dim.*

Cl. b. in A. *pespr.* *p*

ritardando molto . . .

Viol. I. *sf* *pp*

Viol. II. *pp* *pp*

Viole. *pp* *pp*

Vc. *pp* *pp*

Cb. *pp* *pp*

6

Fl. picc.

I. II.

Fl.

III.

2 Ob.

Cor. ingl.

Cl. in D.

2 Cl. in A.

Cl. in A.

I. II.

Fag.

III.

4 Cor.

Tr. in B. I. II.

3 Tr. in B.

B-Tuba.

Timp.

Viol. I.

Viol. II.

Viola.

Vcllo.

Cb.

I.II. Fl.
 III.
 2 Ob.
 Cor. ingl.
 Cl.in D.
 2 Cl.in A.
 Cl.b.in A.
 I.II. Fag.
 III.
 4 Cor.
 I.II. Tr-be.
 III.
 3 Tr-bni
 e
 B-Tuba.
 Timp.
 Viol.I.
 Viol.II.
 Viole.
 Ve.
 Cb.

I. II. Fl.
 III.
 2 Ob.
 Cl. in D.
 2 Cl. in A.
 I. II. Fag.
 III.
 4 Cor.
 I. II. Tr-be.
 III.
 3 Tr-bni e B-Tuba.
 Timp.
 Viol. I.
 Viol. II.
 Violo.
 Vc.
 Cb.

I.II. Fl. I. III. 2 Ob. Cor. ingl. Cl.in D. 2 Cl.in A. Cl.b.in A. I.II. Fag. III. 4 Cor. I.II. Tr.be. III. 3 Tr.bni e B.Tuba. Timp. Viol.I. Viol.II. Viole. Vc. Cb.

ff

a2

ff

a2

mf

15

I.II. Fl. III. 2 Ob. Cor. ingl. Cl. in D. 2 Cl. in A. Cl. b. in A. 3 Fag. C-Fag. 4 Cor. I.II. Tr-be. III. 3 Tr-bni e B-Tuba. Timp.

Viol. I. Viol. II. Viols. Vc. Cb.

16

ritardando molto a tempo (vivo ♩ = 152)

Fl. picc.

I. II.

Fl.

III.

2 Ob.

Cor. ingl.

Cl. in D.

2 Cl. in A.

Cl. b. in A.

3 Fag.

C-Fag.

4 Cor.

I. II.

Tr. be.

III.

3 Tr. bni

e

B-Tuba.

Timp.

ritardando molto a tempo (vivo ♩ = 152)

Viol. I.

Viol. II.

Viola.

Vc.

Cb.

2 Ob.
 Cor. ingl.
 Cl. I. in A.
 Cl. b. in A.
 Fag. I. II.
 4 Cor.
 Arpa I.
 Arpa II.
 Viol. I.
 Viol. II.
 Viole.
 Vc.
 Cb.

pp
pp
pp
pp
pp
poco marc.
p
p
poco marc.
poco marc.
arco
arco div.
p

I.III. Fl. *dim.* *mf* *p*
 III. *p*
 2 Ob. *dim.* *mf*
 Cor. ingl. *dim.* *mf*
 2 Cl. in A.
 Cl. b. in A.
 Fag. I.II. *a 2*
 Cor. II.
 Arpa I.
 Arpa II.
 Viol. I. *mf* *p*
 Viol. II. *mf* *p* *arco*
 Viole. *arco* *div.*
 Ve. *arco*
 Cb. *f poco marc.* *p*

I. II.
 Fl.
 III.
 2 Ob.
 Cor. ingl.
 Cl. b. in A.
 Fag. I. II.
 Cor. I.
 Arpa I.
 Arpa II.
 Viol. I.
 Viol. II.
 Violo.
 Vc.
 Cb.

poco marc.
mf
pp
pp
pp
 Solo
 Tutti
 Solo
 Tutti
 Solo
 Tutti
 Solo
 Tutti
pp
pp
pp
pp
pp
p
p
p
p
p
p

24 a tempo (vivo ♩ = 152)

Fl. I. II. III. a2 *p* *sempre p*

2 Ob. *a2* *p* *sempre p*

Cor. ingl. *p poco marc.* *sempre p*

2 Cl. in A. *p poco marc.* *sempre p*

Cl. b. in A. *sempre p*

Fag. I. II. *marc.* *sempre p*

4 Cor. *p poco marc.* *con sord.* *a2* *p*

Cin. *p poco marc.* *pp* *con sord.* *a2* *p*

Triang. *pp*

Viol. I. *a tempo (vivo ♩ = 152)* *pp* *f* *pp* *mf* *div.* *col legno*

Viol. II. *pp* *f* *pp* *mf* *div.* *col legno*

Viole. *pizz.* *pp* *f* *pp* *mf* *pp* *col legno*

Vc. *pizz.* *pp* *f* *pp* *pp* *col legno*

Cb. *pizz.* *pp* *f* *pp* *pp* *col legno*

Fl. I. II. III. *sempre stacc.* *a2*

2 Ob. *sempre stacc.*

Cor. ingl. *sempre stacc.*

2 Cl. in A. *sempre stacc.*

Cl. b. in A. *sempre stacc.*

Fag. I. II. *sempre stacc.*

4 Cor. *senza sord.* *a2*

Viol. I. *arco col legno*

Viol. II. *arco col legno*

Viole. *arco col legno*

Vc. *arco col legno*

Cb. *arco col legno*

poco rit. - - al poco meno vivo (Tempo I.)

I.II. Fl. I.II. 2 Ob. Coringl. Clin D. 2 Cl.in A. Clb.in A. I.II Fag. III C-Fag. 4 Cor. I.II Tr-be III 3 Tr-bni e B.Tuba. Timp. Viol.I. Viol.II. Viols. Vc. Cb.

sosten. - - - - (33)

Fl. picc.

I.

Fl. *sf*

II. III.

2 Ob.

Cor. ingl.

Cl. in D.

2 Cl. in A. *sf*

Cl. b. in A.

I. II.

Fag. *sf*

III.

4 Cor. *sf* *a2*

I. II.

Tr. be *mf* *p*

III. *mf* *p*

3 Tr. bni

e

B. Tuba. *mf*

Timp. *p*

Viol. I. *sf* sosten. - - - -

Viol. II. *sf*

Viola. *sf*

Vc. *sf*

Cb. *sf*

sosten. - - - - - Poco meno allegro ♩ = 126

Fl. picc.

I.II.

Fl. III.

2 Ob.

Cor. ingl.

Cl. in D.

2 Cl. in A.

Cl. b. in A.

I.II.

Fag. III.

4 Cor.

I. II.

Tr-be III.

3 Tr-bni e

B-Tuba.

Timp.

sosten. - - - - - Poco meno allegro ♩ = 126

Viol. I.

Viol. II.

Viola.

Vc.

Cb.

37

I.II. Fl.
 III. Fl.
 2 Ob.
 Coringl.
 Cl.in D.
 2 Cl.in A.
 Cl.b.in A.
 I. Fag.
 II.III. Fag. a 2
 4 Cor.
 I.II. Tr-be
 III. Tr-be
 3 Tr-bni
 e
 B-Tuba.
 Viol.I.
 Viol.II.
 Violen.
 Vc.
 Cb.

37

38

I.II.
 Fl.
 III.
 2 Ob.
 Cor. ingl.
 Cl. in D.
 2 Cl. in A.
 Cl. b. in A.
 I.
 Fag.
 II.III.
 4 Cor.
 I.II.
 Tr. be
 III.
 3 Tr. bni
 e
 B. Tuba.
 Timp.
 Viol. I.
 Viol. II.
 Viole.
 Ve.
 Cb.

38

I. II. Fl. III. 2 Ob. Cor. ingl. Cl. in D. 2 Cl. in A. Cl. b. in A. I. Fag. II. III. 4 Cor. I. II. Tr. be III. 3 Tr. bni e B. Tuba. Timp. Viol. I. Viol. II. Viole. Vc. Cb.

poco a poco ritard. - - - - -

molto ritenuto

40

Fl. picc.

I. II.

Fl. III.

2 Ob.

Cor. ingl.

Cl. in D.

2 Cl. in A.

Cl. b. in A.

I. Fag.

II. III. Fag.

C. Fag.

4 Cor.

I. II. Tr. be

III. Tr. be

3 Tr. bni e B. Tuba.

Timp.

poco a poco ritard. - - - - -

molto ritenuto

40

II.

Poco adagio. ♩ = 58

Corno inglese. *mf espress. molto*

I. II. *con sordino sf = pp pp sempre*

4 Corni in F. *con sordino sf = pp*

III. IV.

3 Timpani. *p*

2 Arpa. *f a 2*

Poco adagio. ♩ = 58

Violini I. *f div. pp p pizz.*

Violini II. *f div. pp p pizz.*

Viole. *pp p pizz.*

3 Soli. *pp f*

Violoncelli. *pp div. p pizz.*

gli altri. *f*

Contrabassi. *pizz. arco pp*

div. (in 2)

2 Ob. *a 2* *p* *f* *p* *11*

2 Cl.in A.

4 Cor. *senza sord.* *p*

2 Arpe. *mf*

Viol.I. *3* *p*

Viol.II. *3* *p*

Viola. *3* *p*

Vc. *p*

Cb. *p*

2 Ob. *3* *mf* *a 2* *3*

2 Cl.in A.

Fag.II.

4 Cor. *p* *espr.*

2 Arpe. *p*

Viol.I. *3* *pp*

Viol.II. *3* *pp*

Viola. *3*

Vc. *p*

Cb. *p*

③

5 Più animato. ♩ = 69

poco a poco rallentando al

3 Fl. *f*

2 Ob. *mf* *f*

Cor. ingl.

Cl. in D *f*

2 Cl. in A *f* *a 2*

Cl. b. in A

I. II. *mf*

Fag. III. *mf*

4 Cor. *p* *cresc.* *mf*

Tr. b. I. II. in B *mf* *p*

Timp. *mf*

2 Arpe

5 Più animato. ♩ = 69

poco a poco rallentando al

Viol. I. *f*

Viol. II. *mf* *non div.*

Viola. *arco* *f* *mf*

3 soli *arco* *mf*

Vc. *arco* *mf*

Cb. *arco* *mf*

Tempo I.

I.II. Fl. I.I. 2 Ob. a 2 Cor. ingl. Cl.in D. 2 Cl.in A. Cl.b.in A. I.II. Fag. III.

4 Cor. senza sord. Tr.be I.II. in B. 3 Tr.bni. p Timp. mf

Tempo I.

Viol.I. Viol.III. Viole. Vc. Cb. f

poco a poco più sostenuto.

7

I.II. Fl. *dim. p*
 III. Fl. *p*
 2 Ob. *dim. p*
 Cor. ingl. *dim. p*
 Cl. in D. *dim. p*
 2 Cl. in A. *f*
 Cl. b. in A. *f*
 I.II. Fag. *dim. p*
 III. Fag. *dim. p*
 4 Cor. *dim. p*
 2 Tr. be. in B. *mf*
 3 Tr. bni. *dim. pp*
 Timp. *mf*

poco a poco più sostenuto.

Viol. I. *dim. p*
 Viol. II. *dim. p*
 Viole. *p*
 Vc. *p*
 Cb. *p*

7

(8) a tempo ♩ = 66

3 Fl. *p pp f sf sf*

2 Ob. *p pp ff*

Cor. ingl. *p ff*

Cl. in D. *ff*

2 Cl. in A. *p pp f sf sf*

I. II. Fag. *f*

III. *f*

4 Cor. *f*

I. II. Tr. bein B. *ff*

III. *ff*

3 Tr. bni e *f*

B-Tuba. *f*

Timp. *mf sf*

a tempo ♩ = 66

Viol. I. *pp f sf sf*

Viol. II. *pp f sf sf*

Viole. *pp f*

Vc. *p pp ff*

Cb. *p pp ff*

(8) *ff*

Tr.be I.II.
in B.

Viol. I.

Viol. II.

Viola.

Vc.

Cb.

con sord.
pp

3

10

3 Fl. *pp*

2 Ob. *f sf* I. *a 2*

Cor. ingl. *f sf*

2 Cl.in A. *f sf* I. *a 2*

Cl.b.in A. *f sf*

4 Cor. *pp* II.

Tr-be III. in B.

Viol.I. *pp*

Viol.II.

Viole.

Vc.

Cb.

10

- Cor. ingl.**: English horn, with a melodic line.
- 2 Cl. in A.**: Two clarinets in A, with the top staff showing a melodic line and the bottom staff providing accompaniment.
- Cl. b. in A.**: Clarinet in B-flat, with a melodic line.
- Viol. I.**: Violins I, with a melodic line.
- Viol. II.**: Violins II, with a melodic line.
- Viola.**: Viola, with a melodic line.
- Vc.**: Violoncello, with a melodic line.
- Cb.**: Contrabass, with a melodic line.

Tr-be II.
in B.

con sord.
pp

Viol. I.

pp

Viol. II.

pp

Viole.

Vc.

Cb.

Fl. picc. *f*

Fl. *pp*

2 Ob. *f* a 2

Cor. ingl. *f*

Cl. in D *f*

2 Cl. in A *f* a 2

4 Cor. *p*

Tr-be I. II. *p*

Viol. I.

Viol. II. *mf*

Viole

Vc.

Cb.

Fl. picc.

Fl.

2 Ob.

Cor. ingl.

Cl. in D

2 Cl. in A

Cl. b. in A

4 Cor.

Tr-be I. II.

Viol. I.

Viol. II.

Viola

Vc.

Cb.

con sord.
p

12

6

I. II.
 Fl.
 III.
 2 Ob.
 Cor. ingl.
 Cl. in D
 2 Cl. in A
 I. II.
 Fag.
 III.
 4 Cor.
 Tr-be I, II.
 3 Tr-bni
 E
 Tuba
 Timp.
 Arpa I.
 Arpa II.
 Viol. I.
 Viol. II.
 Viola
 Vc.
 Cb.

poco rit.

15 66

I. II. Fl. *p* *pp*
 III. *p* *pp*
 2 Ob. *p* *pp* *ppp* *cal.*
 Cor. ingl. *p* *pp* *ppp* *cal.*
 Cl. in D *dim.* *p*
 2 Cl. in A *dim.* *p*
 Cl. b. in A *espr.* *pp*
 I. II. Fag. *p* *pp*
 III. *p* *pp*
 4 Cor. *mf* *p* *con sordini* *sf* *pp*
 Tr-be I. II. *pp*
 3 Tr-bni e B-Tuba *pp*
 Timp. *pp* *p*
 Arpa I. *f* *p* *mf* *p*
 Arpa II. *f* *p* *mf* *p*
 Viol. I. *dim.* *p* *p espr. molto* *pp* *div.*
 Viol. II. *espr. dim.* *p* *div.* *p espr. molto* *pp* *div.*
 Viole *dim.* *p* *div.* *senza sord. pizz.* *arco* *pizz.* *mf* *p*
 Ve. *dim.* *p* *div.* *pizz. senza sord.* *mf* *p* *div.*
 Cb. *dim.* *p* *f* *pizz.* *mf* *p*

poco rit.

15

a tempo

16

3 Fl. *a 3* *ff*

2 Ob. *mf* *ff*

Cor. ingl. *mf* *f*

Cl. in D *f*

2 Cl. in A *a 2* *f* *sf*

I. II. Fag. *f*

III. *f*

C-Fag. *f*

4 Cor. *senza sord.* *f*

I. II. Tr-be *a 2* *f*

III. *f*

3 Tr-bni e B-Tuba *f*

Timp. *mf*

Viol. I. *senza sord.* *f* *sf*

Viol. II. *mf* *cresc.* *senza sord.* *f* *sf*

Viola *non div.* *f*

Vc. *div.* *f*

Cb. *f*

16

17

Poco ritard.

18

a tempo (♩ = 66)

3 Fl.

2 Ob.

Cor. ingl.

Cl. in D

2 Cl. in A

Cl. b. in A

I. II. Fag.

III.

C-Fag.

4 Cor.

I. II. Tr-be

III.

3 Tr-bni e

B-Tuba

Timp.

Poco ritard.

a tempo (♩ = 66)

Viol. I.

Viol. II.

Viola

Vc.

Cb.

17

18

Più andante.
(♩ = 72-80)

Fl. I. II. *p cresc. dim. pp*

2 Ob. *p*

Cor. ingl. *pp p f dim. pp*

Cl. in D *pp f p dim. pp*

2 Cl. in A *pp f p dim. pp*

Cl. b. in A *pp f p dim. pp*

Fag. II. III. *pp p*

C-Fag. *pp p*

4 Cor. *pp mf pp*

Viol. I. *pp dolce div. cresc. f dim. pp*

Viol. II. *pp div. cresc. f dim. pp*

Viole *pp div. cresc. f dim. pp*

Vc. *pp pp cresc. f dim. pp*

Cb. *pp pp cresc. f dim. pp*

19 ♩ = 88

Cor. ingl. *sf pp pp*

2 Cl. in A *pp*

Cl. b. in A *sf pp pp*

Fag. II. III. *pp pp*

4 Cor. *pp pp*

Arpa I. *pp*

20 Sempre più andante.
(♩ = 92)

Viol. I. *pp*

Viol. II. *pp*

Viole *pp*

Vc. *pp*

Cb. *pp*

19

20

2 Ob. *p*

Cor. ingl. *sf*

2 Cl. in A *pp*

Cl. b. in A *pp*

Fag. II. III. *p*

4 Cor. *p*

Arpa I. *pp*

Viol. I. *p*

Viol. II. *p*

Viole *p*

Vc. *p*

Cb. *p*

21

Tranquillo

22

Agitato (♩ = 100-108)

Fl. I. II. *mf*

2 Ob. *pp*

Cor. ingl. *pp*

2 Cl. in A *pp*

Cl. b. in A *pp*

Fag. II. III. *pp*

4 Cor. *pp*

2 Arpe *pp*

Viol. I. *mf espr.*

Viol. II. *mf espr.*

Viole *mf espr.*

Vc. *espr.*

Cb. *mf*

21

22

Fl. I. II. *a 2* *tr*

2 Ob. *I. p* *a 2* *3* *tr*

Cor. ingl. *tr* *mf*

2 Cl. in A *mf* *f* *p*

Cl. b. in A *mf* *f* *p*

I. II. Fag. *p* *f* *mf*

III. *f* *mf*

4 Cor. *f* *p*

Tr-be I. II. *pp* *f* *pp*

2 Arpe *f*

Viol. I. *f* *mf*

Viol. II. *f* *mf*

Viole *f* *mf*

Vc. *div. a 2* *f* *mf*

Cb. *f* *mf*

23

poco a poco

Fl. I. II. *f*

2 Ob. *f* *mf dim.*

Cor. ingl. *f*

2 Cl. in A *f* *p*

Cl. b. in A *f* *p*

Fag. I. II. *f* *mf dim.*

4 Cor. *f* *p* *mf espr.*

Tr-be I. II. *pp* *f* *pp*

2 Arpe *f* *dim.* *p*

Viol. I. *f* *mf* *poco a poco*

Viol. II. *f* *mf*

Viola *f* *mf*

Ve. *f* *mf*

Cb. *f* *mf*

23 *mf*

(25) ♩ = 66.

Andante.

3 Fl. *p* *f* *f*

2 Ob. *p* *cresc.* *f*

Cor. ingl. *cresc.* *f*

Cl. in D. *f*

2 Cl. in A. *p* *sf* *sf*

Cl. b. in A. *f*

I. II. Fag. *f*

III. *pp* *mf* *cresc.* *f*

C-Fag. *mf* *cresc.* *f*

4 Cor. *p* *cresc.* *f*

I. II. Tr-be *f*

III. *f* *f*

3 Tr-bni *f*

e *f*

B-Tuba. *f*

Timp. *f*

Andante.

♩ = 66.

Viol. I. *ppp* *cresc.* *f* *sf*

Viol. II. *ppp* *f* *sf*

Viole. *cresc.* *f*

Vc. *mf* *cresc.* *ff*

Cb. *mf* *cresc.* *ff*

(25) *ff*

3 Fl.

2 Ob.

Cor. ingl.

Cl. in D.

2 Cl. in A.

I. II. Fag.

III. C-Fag.

4 Cor.

I. II. Tr-be

III.

3 Tr-bni e

B-Tuba.

Timp.

Viol. I.

Viol. II.

Viole.

Vc.

Cb.

dim. molto

div.

tranquillo

I. Fl.

II. III. Fl.

2 Ob.

Cor. ingl.

Cl. in D.

2 Cl. in A.

Cl. b. in A.

I. II. Fag.

III. Fag.

C. Fag.

4 Cor.

I. II. Tr-be

III. Tr-be

3 Tr-bni

B-Tuba.

Timp.

Viol. I.

Viol. II.

Viole.

Vc.

Cb.

non div.

div. 3

rallent. (29) Tempo I (♩ = 54.)

2 Ob.
Cor. ingl.
2 Cl. in A.
Cl. b. in A.
3 Fag.
4 Cor.
3 Tr-be in B.
Timp.
2 Arpe

rallent. Tempo I (♩ = 54.)

Solo Viol.
Viol. I.
Viol. II.
Viola
Vc.
Cb.

(29) *f* pizz.

(30)

3 Fl.
2 Ob.
Cor. ingl.
2 Cl. in A.
Cl. b. in A.
Solo Viol.
Viol. I.
Viol. II.
Viola
Vc.
Cb.

(30)

III.

Presto. (♩=92.)

2 Oboi. *poco f*

2 Clarinetti in B. *poco f* *p*

Fagotti I. II. *poco f* *p*

4 Corni in F. *poco f* *p*

Timpani. *p*

Presto. (♩=92.)

Violini I. *p* *sf* *sf*

Violini II. *pp*

Viole. *pp*

Violoncello. *pp*

Contrabassi. *pp*

Fl. I. II. ①

2 Ob.

2 Cl. in B.

Fag. I. II.

4 Cor.

Timp.

Viol. I.

Viol. II.

Viole

Vc.

Cb.

I. II. ①

Fl. III.

2 Ob.

Cor. ingl.

2 Cl. in B.

Fag. I. II.

4 Cor.

I. II. ②

Tr-be in B

III.

Timp.

Viol. I.

Viol. II.

Viole

Vc.

Cb.

ritard.

I. II. Fl. III.
 2 Ob.
 Cor. ingl.
 Cl. in Es.
 2 Cl. in B.
 I. II. Fag. III.
 C-Fag.
 4 Cor.
 1 Tr-bein B.
 3 Tr-bni e
 B-Tuba.
 Timp.
 Cin.
 Viol. I.
 Viol. II.
 Virole
 Vc.
 Cb.

4

molto (♩=92)

a tempo

5

I. II. Fl.

III.

2 Ob.

Cor. ingl.

Cl. in Es.

2 Cl. in B.

I. II. Fag.

III.

C-Fag.

4 Cor.

I. Tr-bein B.

II. III.

3 Tr-bni e

B-Tuba.

Timp.

Cin.

Triang.

molto (♩=92)

a tempo

Viol. I.

Viol. II.

Viole

Vc.

Cb.

5

I. II.
Fl.
III.
2 Ob.
Cor. ingl.
Cl. in Es.
2 Cl. in B.
3 Fag.
C-Fag.
4 Cor.
I. II.
Tr. be
III.
3 Tr. bni
e
B-Tuba.
Timp.
Cin.
Viol. I.
Viol. II.
Viole.
Vc.
Cb.

mf
div.
div.

ritard.

(♩ = 92)

riten. molto a tempo

7

a 2

I. II. Fl. III. 2 Ob. Cor. ingl. Cl. in Es. 2 Cl. in B. 3 Fag. C-Fag.

4 Cor. I. Tr. be II. III. 3 Tr. bni e B-Tuba. Timp. Cin. Triang.

ritard.

(♩ = 92)

riten. molto a tempo

7

Viol. I. Viol. II. Viole. Vc. Cb.

Fl. picc.

I. II. Fl.

III.

2 Ob.

Cor. ingl.

Cl. in Es.

2 Cl. in B.

3 Fag. a3

C-Fag.

4 Cor.

I. II. Tr. - be

III.

3 Tr. - bni

B. Tuba.

Timp.

Cin.

Triang.

Viol. I.

Viol. II.

Viola.

Vc.

Cb.

col legno

p cresc.

f

agitato

div.

8

Molto vivo. (♩. = 126)

10

I. II. Fl. *sf sf leggiero*

III. *sf sf leggiero*

I. Ob. *leggiero sf*

II. *sf sf leggiero*

Cor. ingl. *leggiero sf*

Cl. in Es. *f sf leggiero*

2 Cl. in B. *f sf leggiero*

I. 3 Fag. *f*

II. III. *f*

4 Cor. *senza sord.*

Tromba I. *p*

Cin. *pp*

Camp. *mf*

2 Arpe

Molto vivo. (♩. = 126)

10

Viol. I. *div. p*

Viol. II. *div. p*

Viole *div. p*

Vc. *div. p*

Cb.

I. II. Fl. *sf*
 III. Fl. *sf*
 I. Ob. *sf*
 II. Ob. *sf*
 Cor. ingl. *sf*
 Cl. in Es. *f*
 2 Cl. in B. *f*
 I. Fag. *f*
 II. III. Fag. *f*
 4 Cor. *f*
 2 Arpe *f*
 Viol. I. *f*
 Viol. II. *f*
 Virole *f*
 Vc. *f*
 Cb. *f*

I. II. Fl. I. II. Fl. III. 2 Ob. Cor. ingl. Cl. in Es. 2 Cl. in B. I. II. Fag. III. 4 Cor. Tr. bn I. II. Tr. bni I. II. III. Timp. Cin. Tamb. picc. Viol. I. Viol. II. Viole. Vc. Cb.

Dynamics and markings: *p*, *mf*, *f*, *p dolce*, *dim.*, *a 2*, *I.*, *II.*, *3/4*, *2/4*, *3/4*, *4/4*.

14

I. II. Fl. *f* *p dolce*
 III. *f* *p dolce*
 2 Ob. *f* *p dolce*
 Cor. ingl. *f* *p*
 Cl. in Es *f* *p*
 2 Cl. in B. *f* *p*
 I. II. Fag. *f* *p*
 III. *f* *p*
 4 Cor. *f* *mf* *espr.* *pp* *con sord.*
 Tr. be I. II. *f* *pp* *con sord.*
 3 Tr. bni e *f*
 B-Tuba. *f*
 Timp. *f*
 Cln. *mf*
 Tamb. picc. *f*
 Viol. I. *f* *pp*
 Viol. II. *f* *pp*
 Viole *f* *pp*
 Vc. *f* *pp* *mf espr.*
 Cb. *f* *pp*

14

I. II. Fl. *stacc.* *pp* *pp* *cresc.*
 III. *p* *cresc.*
 2 Ob. *stacc.* *pp* *pp* *cresc.*
 Cor. ingl.
 Cl. in Es. *stacc.* *pp* *p* *cresc.*
 2 Cl. in B. *stacc.* *pp* *pp* *cresc.*
 I. Fag. *I.*
 II III. *II. III.* *III.* *p* *cresc.*
 4 Cor. *pp* *pp*
 Tr. - be I. II. *pp*
 Viol. I. *div.* *p*
 Viol. II.
 Viole *cresc.*
 Vc. *cresc.*
 Cb. *cresc.*

I. II. Fl. I. II. III. 2 Ob. Cor. ingl. Cl. in Es 2 Cl. in B. I. Fag. II. III. 4 Cor. Tr. be I. II. 3 Tr. bni e B-Tuba. Timp. Cin. Triang. Viol. I. Viol. II. Viola Vc. Cb.

a 3 battute

Fl. picc.

3 Fl.

2 Ob.

Cl. in Es.

2 Cl. in B.

Cl. b. in B.

3 Fag.

C-Fag.

I. II. Tr. be

III.

3 Tr. bni e B-Tuba.

2 Arpe.

Viol. I.

Viol. II.

Viole.

Vc.

Cb.

con sord.

f

con sord.

f

18 a 4 battute

Fl. picc. a 3
3 Fl. a 2
2 Ob.
Cor. ingl. *ff*
Cl. in Es.
2 Cl. in B. a 2
Cl. b. in B. *ff*
3 Fag.
C-Fag.
4 Cor.
I. II. senza sordino
Tr-be senza sord. *mf*
III. *mf*
3 Tr-bni e B-Tuba.
2 Arpe
Viol. I.
Viol. II.
Viola.
Vc.
Cb.

poco sost.

3 Fl. *a 3*

2 Ob. *a 2*

Cor. ingl.

Cl. in Es.

2 Cl. in B. *a 2*

Cl. b. in B.

3 Fag. *a 3*

C-Fag.

4 Cor. *dim.*

Tr-be I. *con sordino*

Tr-be II. *dim.*

2 Arpe

Viol. I. *poco sost.*

Viol. II.

Viole.

Vc.

Cb.

Fl. picc. *a 3*

3 Fl.

2 Ob. *a 2*

Cor. ingl.

Cl. in Es.

2 Cl. in B. *a 2*

Cl. b. in B.

4 Fag. *a 3*

C-Fag. *f*

4 Cor.

Tr. ba II.

3 Tr. bni
e *mf*

B-Tuba. *mf*

2 Arpe *ff*

Viol. I.

Viol. II.

Viole.

Vc.

Cb.

poco sost.

tranquillo (20)

Fl. picc. *a 3*

3 Fl. *a 3*

2 Ob. *a 2*

Cor. ingl.

Cl. in Es. *a 2*

2 Cl. in B. *a 2*

Cl. b. in B.

3 Fag. *dim.*

C-Fag. *dim.*

4 Cor.

Tr. ba I. *con sord.* *mf*

3 Tr. bni *dim.* *p*

e

B-Tuba. *dim.* *p*

2 Arpe *I.* *mf*

Viol. I. *poco sost.* *dim.* *p*

Viol. II. *dim.* *p*

Viole. *dim.* *p*

Vc. *dim.* *p*

Cb. *dim.* *p*

I. Solo. *fespr.* *p*

20 p

Fl. picc.

3 Fl.

2 Ob.

Coringl.

Cl. in Es.

1 Cl. in B. I. Solo

Cl. b. in B.

4 Cor.

3 Tr. bni

E. B. Tuba.

2 Arpe

Viol. I.

Viol. II.

Viola

Vc.

Cb.

a 2

II.

5

f

f

accel.

Tempo I.

22

Fl. picc. *sf* a 3

3 Fl. *sf* a 2

2 Ob. *f*

Cor. ingl. *sf*

Cl. in Es. *sf*

2 Cl. in B. *3* *3* *3* *dim.* *pp* *f*

Cl. b. in B.

Fag. I.

C-Fag.

p cresc.

4 Cor. *3* *3* *3* *3* *3*

I. II. *con sord.* *p* *pp* *senza sord.* *pp*

Tr. be. *con sord.* *p* *pp* *senza sord.* *pp*

III. *sf* *p* *pp* *pp*

II. *pp*

Tr. bni. *pp*

III. *pp*

accel.

Tempo I.

Viol. I. *f* *p* *dim.* *pp* *senza sord.* *pp cresc.*

Viol. II. *f* *p* *dim.* *pp* *senza sord.* *pp cresc.*

Viole. *sf* *p* *dim.* *pp* *senza sord.* *pp cresc.*

Vc. *sf* *p* *poco marc.* *p cresc.*

Cb. *sf* *p* *poco marc.* *p cresc.*

pp cresc.

22 *p cresc.*

poco rit. a tempo

Fl. picc. a 3 *ff*

3 Fl. a 2 *ff*

2 Ob. a 3 *ff*

Cor. ingl. *f*

Cl. in Es. a 2 *ff*

2 Cl. in B. *ff*

Cl. b. in B. *f*

3 Fag. *f*

C-Fag. *ff*

4 Cor. *ff*

I. II. Tr. be *poco cresc.* *mf* *cresc.*

III. *mf* *cresc.*

3 Tr. bni II. *senza sord.* *mf cresc.*

e III. *senza sord.* *sf* *mf cresc.*

B Tuba. *sf* *mf cresc.*

Cin. *pp* *cresc.* *mf* a 2

2 Arpe *ff*

Viol. I. *sf* *ff*

Viol. II. *sf* *ff*

Viole. *sf* *ff*

Vc. *sf* *ff*

Cb. *sf* *ff*

poco rit. *a tempo*

Fl. picc. *pp* *ff*

Fl. I. II. *p cresc.* *ff*

2 Ob. *pp* *p* *sf* *sf cresc.* *f*

Cor. ingl. *pp* *sf* *ff*

Cl. in Es. *pp* *sf*

2 Cl. in B. *pp* *p sf cresc.* *ff*

I. *pp* *mf sf* *f*

Fag. II. *pp* *mf sf* *f*

4 Cor. *pp*

I. *mf sf* *con sord.*

Tr. be II. III.

Triang. *mf*

Viol. I. *f* *non div. pizz.*

Viol. II. *f* *non div. pizz.*

Vclle. *stacc. div. ppp* *f*

Vc. *stacc.* *cresc.*

Cb. *p* *cresc.*

Fl. picc.

Fl. I. II.

2 Ob.

Cor. ingl.

Cl. in Es.

2 Cl. in B.

I. Fag.

II. Fag.

4 Cor.

I. Tr.-be.

II. III. Tr.-be.

I. II. 3 Tr.-bui.

III. Tr.-bui.

Cin.

Triang.

Tamb. picc.

Viol. I.

Viol. II.

Viole.

Vc.

Cb.

f *sf* *p* *cresc.* *sf*

f *p* *cresc.* *sf*

f *p* *cresc.* *sf*

f *p* *cresc.* *sf*

f *p* *cresc.* *sf*

f *p* *cresc.* *sf*

sf *sf* *p* *cresc.* *sf*

sf *sf* *p* *cresc.* *sf*

p *mf* *sf* *cresc.* *a 2 con sord.*

mf *con sord.* *II.*

f *con sord.*

pp *f*

mf *f*

mf *f*

arco *p* *arco* *p* *p*

p *f*

f *p* *f*

Fl. picc. *sf* *p cresc.* *sf*

Fl. I. II. *sf* *a 2* *sf* *sf* *sf*

2 Ob. *sf* *sf* *sf* *sf* *sf*

Cor. ingl. *sf* *sf* *sf* *sf* *sf*

Cl. in Es. *sf* *sf* *sf* *sf* *sf*

2 Cl. in B. *sf* *sf* *sf* *sf* *sf*

Fag. I. II. *sf* *sf* *sf* *sf* *sf*

4 Cor. *senza sord.* *sf* *p* *sf* *sf* *pp* *sf*

Tr-be I II in B. *f* *a 2* *f* *f* *f*

Tr-be I II. *poco f* *poco f* *poco f* *poco f* *poco f*

Cin. *p* *pp* *poco sf*

Tamb. picc. *tr* *tr* *tr* *tr* *tr*

Viol. I. *mf* *sf* *sf* *p cresc.* *sf mf arco* *sf*

Viol. II. *mf* *sf* *sf* *p cresc.* *mf* *sf*

Viola. *mf* *sf* *sf* *p cresc.* *mf* *sf*

Vc. *mf* *sf* *p* *sf* *p cresc.* *mf* *arco*

Cb. *mf* *sf* *p* *sf* *p* *mf*

Fl. picc. *sf*

Fl. I. II. *sf*

2 Ob. *a 2 sf*

Cor. ingl. *sf*

Cl. in Es. *sf*

2 Cl. in B. *a 2 sf*

I. II. Fag. *sf*

III. C-Fag.

4 Cor. *sf p sf p sf*

I. II. 3 Tr-bein B. *a 2 mf f con sord.*

III. *I. senza sord.*

Tr. bni. *p senza sord. mf*

Cin. *tr*

Viol. I. *sf p pizz. arco sf p*

Viol. II *sf p pizz. arco sf p*

Viole. *sf p pizz. arco sf p*

Vc. *sf p sf*

Cb. *sf p sf*

cresc.

Cor. ingl.

Cl. in Es.

2 Cl. in B.

Cl. b. in B.

Fag. I.

Cor. I. II.

Viol. I.

Viol. II.

Viole.

Vc.

Cb.

pp

pp

p dolce

p dolce

pizz.

p

pizz.

p

pizz.

p

arco

p dolce

arco

p

arco

p

30

2 Ob.

Cor. ingl.

Cl. in Es.

2 Cl. in B.

Cl. b. in B.

Fag. I. II.

Cor. I. II.

Viol. I.

Viol. II.

Viole.

Vc.

Cb.

p

sf

pespr.

pespr.

espr.

mf

p dolce

pp

sf

pp

sf

pp

sf

pizz.

pizz.

31

p espr.

Cor. ingl.

2 Cl. in B.

Fag. I. II.

Cor. I. II.

Viol. I.

Viol. II.

Viole.

Vc.

Cb.

31

pp

2 Ob.

Cor. ingl.

2 Cl. in B.

Viol. I.

Viol. II.

Viole.

Vc.

Cb.

32

Poco ritard.

2 Ob.

2 Cl. in B.

4 Cor. I. II. a 2

Viol. I.

Viol. II.

Viole.

Vc.

Cb.

32

a tempo

33

Fl. I. II. *f* *mf*

2 Ob. *f* *mf*

Cl. in Es. *f* *mf*

2 Cl. in B. *f* *mf*

3 Fag. *f* *a 3*

4 Cor. *p*

a tempo

Tutti

Viol. I. *f* *p*

Viol. II. *f* *p*

Viole. *f* *div.* *p*

Vc. *f* *pizz.*

Cb. *f* *pizz.*

33

ritard.

a tempo

4 Cor. *pp*

Viol. I. *pp espr.* *3 Soli* *gliss.*

Viol. II. *pp* *Solo* *gliss.*

Viole. *p*

Vc. *p* *pp*

Cb. *p* *pp*

34

Fl. I. *pp dolce*

Fl. II. III. *pp dolce*

2 Ob. *pp*

2 Cl. in B. *pp*

Fag. I. II. *pp*

Cor. I. II. *pp*

Viol. I. *pp*

Viol. II. *pp*

Viole. *pp*

Vc. *ppp*

Cb. *ppp*

ritard.

34

Cl. I in B. *rit. molto* Tempo I.

Fag. I. II.

Viol. I. *pp sf sf sf sf sf*

Viol. II. *pp*

Viole. *mf* *dim.* *pp* *arco* *3* *pp*

Vc. *mp* *arco* *3* *sfpp*

Cb. *mp* *3* *poco sfpp*

2 Cl. in B. *a 2* *p*

Fag. I. II. *a 2* *p*

Viol. I. *sf* *3* *sf* *3* *sf* *3*

Viol. II.

Viole.

Vc.

Cb.

35

2 Cl. in B.
Fag. I. II.
Viol. I.
Viol. II.
Viola.
Vc.
Cb.

35

Fl. I. II.
2 Ob.
2 Cl. in B.
Fag. I. II.
4 Cor.
Timp.
Viol. I.
Viol. II.
Viola.
Vc.
Cb.

36

36

I. II. Fl. *p* *f*
 III. *f*
 2 Ob. *p* *ff*
 Cor. ingl. *f*
 2 Cl. in B. *f*
 Fag. I. II. *f*
 4 Cor. *a 2* *con sord.* *a 2* *mf* *f* *pp*
 I. II. *con sord.* *a 2* *f* *pp*
 Tr. bc III. *con sord.* *f* *pp*
 Timp. *p* *mf*
 Viol. I. *f* *div. pizz.*
 Viol. II. *f* *div. pizz.*
 Virole. *f* *div. pizz.*
 Vc. *f*
 Cb. *f*

I. II. Fl.
 III.
 2 Ob.
 Cor. ingl.
 2 Cl. in B.
 I. II. Fag.
 III.
 C-Fag.
 4 Cor.
 I. II. Tr.-be
 III.
 Triang.
 Viol. I.
 Viol. II.
 Viole.
 Vc.
 Cb.

a 2
p cresc.
f
f dim.
pp
mf cresc.
senza sord.
tr.
p
arco
p
div. pizz.

Detailed description of the musical score: This page contains a full orchestral score for 111 measures. The woodwind section includes Flutes I & II, Oboes, Cor Anglais, Clarinets in B-flat, Bassoons I & II, and Contrabassoon. The brass section consists of four Cornets, Trumpets I & II, and a Triangle. The string section includes Violins I & II, Viola, Violoncello, and Contrabass. The score features various dynamics such as *p cresc.*, *f*, *f dim.*, *pp*, and *mf cresc.*. Performance instructions include *senza sord.* for the brass and *arco* for the Violin I. The woodwinds play melodic lines with triplets and slurs, while the strings provide harmonic support with pizzicato and a final arched passage in Violin I.

I. II. Fl. III.

2 Ob.

Cor. ingl.

Cl. in Es.

2 Cl. in B.

3 Fag.

C-Fag.

4 Cor.

Tr-be I in B.

3 Tr-bni

B-Tuba.

Timp.

Cin.

Triang.

Viol. I.

Viol. II.

Viole.

Vc.

Cb.

ritard. molto

a tempo

I. II. Fl. III.

2 Ob.

Cor. ingl.

Cl. in Es.

2 Cl. in B.

3 Fag.

C-Fag.

4 Cor.

I. Tr-be

II. III.

3 Tr. bni e B-Tuba.

Timp.

Cin.

Triang.

ritard. molto

a tempo

Viol. I.

Viol. II.

Viola.

Vc.

Cb.

I. II. Fl. *sf*

III. Fl. *sf*

2 Ob. *sf*

Cor. ingl.

Cl. in Es. *sf*

2 Cl. in B. *sf*

3 Fag.

C-Fag.

4 Cor. *f* *ff* *a 2*

I. Tr.be *sf* *ff* *a 2*

II. II. Tr.be *sf* *ff* *a 2*

3 Tr.bni *ff* *sf*

B-Tuba *ff* *sf* *f*

Timp. *tr.*

Cin.

Triang. *tr.* *p cresc.*

Viol. I. *sf*

Viol. II. *sf*

Viole.

Vc.

Cb.

39

I. II.

Fl.

III.

2 Ob.

Cor. ingl.

Cl. in Es.

2 Cl. in B.

3 Fag.

C-Fag.

4 Cor.

Tr-be.

3 Tr-bni

B-Tuba

Timp.

Cin.

Triang.

Viol. II.

Viol. I.

Viola.

Vc.

Cb.

ff 39

ritard. molto

a tempo

I. II.
Fl.
III.
2 Ob.
Cor. ingl.
Cl. in Es.
2 Cl. in B.
3 Fag.
C-Fag.
4 Cor.
I.
Tr-be.
II. III.
3 Tr-bni
e
B-Tuba.
Timp.
Cin.
Triang.

ritard. molto

a tempo

Viol. I.
Viol. II.
Viola.
Vc.
Cb.

Agitato.

40

Fl. picc.

I. II.

Fl. III.

2 Ob.

Cor. ingl.

Cl. in Es.

2 Cl. in B.

3 Fag. a 3

C-Fag.

4 Cor. a 2

I. Tr-be. ff sf sf

II. III.

3 Tr-bni e

B-Tuba. ff sf sf

Timp.

Cin.

Triang. *tr.* *perc.* *mf* *pp*

Viol. I.

Viol. II.

Viole.

Vc. *div.*

Cb.

40

41

I. II. Fl. III. 2 Ob. Cor. ingl. Cl. in Es. 2 Cl. in B. 3 Fag. C-Fag.

4 Cor.

Cin. *cresc. poco* *p*

Viol. I. Viol. II. Viole. Vc. Cb.

41

I. II. Fl. III. 2 Ob. Cor. ingl. Cl. in Es. 2 Cl. in B. 3 Fag. C-Fag. 4 Cor. I. II. Tr-be III. 3 Tr-bni e B-Tuba Timp. Cin. Triang. Viol. I. Viol. II. Viole. Vc. Cb.

Musical markings include: *ff*, *sf*, *f*, *mf*, *accresc.*, *senza sordini, muta in C*, *non div.*, *a 2*, *a 3*.

Fl picc.

I. II.

Fl. III.

2 Ob.

Cl. in Es.

2 Cl. in B.

3 Fag.

C-Fag.

4 Cor.

I. II.

Tr-be III.

3 Tr. bni e

B-Tuba

Timp.

Cin.

Triang.

Viol. I.

Viol. II.

Viola

Vc.

Cb.

(47) (♩ = ♩)

Fl. picc.

I. II.

Fl. III.

2 Ob.

Cl. in Es.

2 Cl. in B.

I. II.

3 Fag. III.

C-Fag.

4 Cor.

3 Tr-bni e B-Tuba

Timp.

Cin.

Triang.

Viol. I.

Viol. II.

Viole.

Vc.

Cb.

mf *p* *pp* *ppp* *ppp simile* *pizz.*

(47) *pp*

3 Fl.
2 Ob.
Cor. ingl.
2 Cl. in B.
Viol. I.
Viol. II.
Viola.
Vc.
Cb.

pp *poco sf* *pp*
pp
pp
sempre stacc.
pizz. *arco non div.* *pizz.* *arco pp*
pp

3 Fl.
2 Ob.
Cor. ingl.
2 Cl. in B.
Viol. I.
Viol. II.
Viola.
Vc.
Cb.

48
pp
pp
pp
pp
pizz.
48

3 Fl. *a 3*

2 Ob.

Cor. ingl.

2 Cl. in B.

Viol. I.

Viol. II.

Viole.

Vc. *arco*

Cb.

pp

div. *pizz.* *pp* *div.*

3 Fl.

Ob. I.

Viol. I.

Viol. II.

Viole.

Vc.

Cb.

3 Fl.

Ob. I.

2 Cl. in B.

Viol. I.

Viol. II.

Viole. *arco*

Vc.

Cb.

pp

ritard. a tempo a 3 (51)

3 Fl.

Ob. I. (breve)

2 Cl. in B.

Viol. I. ritard. a tempo

Viol. II.

Viole. div. pp

Vc. pp arco div.

Cb. pizz.

(51)

Fl. picc. pp

3 Fl.

Viol. I.

Viol. II.

Viole.

Vc. div.

Cb.

52

3 Fl. *pp*

2 Ob. *pp*

2 Cl. in B. *pp*

3 Fag. *pp*

C-Fag. *pp*

4 Cor. *pp*

Viol. I. *pp* *pizz.* *div.*

Viol. II. *pp* *pizz.* *div.*

Viole. *pp*

Vc. *pp*

Cb. *pp*

a 3

mf cresc.

mf cresc.

p cresc.

f

53

d. = 112

2 Ob. *f* *a 2* *sf* *p* *cresc.* *sf*

2 Cl. in B. *f* *a 2* *sf* *p* *cresc.* *sf*

I. II. Fag. *f* *a 2* *sf* *p* *cresc.* *sf*

III. *f* *a 2* *sf* *p* *cresc.* *sf*

C-Fag. *f* *a 2* *sf* *p* *cresc.* *sf*

4 Cor. *cresc.* *sf*

Timp. *sf* *p* *cresc.* *sf*

Cin. *pp* *div.* *p*

Viol. I. *arco* *sf* *p* *cresc.* *sf* *div.*

Viol. II. *arco* *sf* *p* *cresc.* *sf* *div.*

Viole. *arco* *sf* *p* *cresc.* *sf*

Vc. *sf* *p* *cresc.* *sf*

Cb. *sf* *p* *cresc.* *sf*

53

Fl. picc.
I. II.
Fl. III.
2 Ob.
Cor. ingl.
Cl. in Es.
2 Cl. in B.
I. II.
Fag. III.
C-Fag.
4 Cor.
I. II.
Tr-be III.
Timp.
Cin.
Triang.
Viol. I.
Viol. II.
Viola.
Vc.
Cb.

a 2
b
f
a 2
b
a 2
a 2
b
f
a 2
in B
f
pp
pp
pp
cresc.
cresc.
cresc.
4
4

IV.

Moderato. (♩ = 112)

2 Clarinetti in A. *pp dolce*

Violini I. *pp*

Violini II. *pp*

Viole. *pp*

Violoncelli. *pp*

Contrabassi. *pp*

Cl. I. in A. *cresc.*

4 Cor. *pp*

Viol. I. *cresc.*

Viol. II. *cresc.*

Viole. *cresc.*

Vc. *cresc.*

Cb. *cresc.*

Cl. I. in A. *f*

Fag. I. *p*

4 Cor. *p*

Viol. I. *mf* *dim.* *p*

Viol. II. *mf* *dim.* *p*

Viole. *mf* *dim.* *p*

Vc. *mf* *dim.* *p*

Cb. *mf* *dim.* *p*

②

Fl. I, II. *mf*

2 Ob. *mf*

2 Cl. in A. *mf*

Fag. I, II. *f*

4 Cor. *mf*

Viol. I. *f*

Viol. II. *f*

Viole. *mf*

Vc. *f*

Cb. *f*

②

③

Fl. I, II.

2 Ob.

2 Cl. in A.

Fag. I, II.

4 Cor.

Viol. I.

Viol. II.

Viole.

Vc.

Cb.

③

Fl. I. II. *poco ritard.*

2 Ob. *dim. pp*

2 Cl. in A. *dim. p*

Cl. b. in A. *mf espr. rubato dim.*

Fag. I. II. *dim. p*

4 Cor. *dim. p*

Viol. I. *poco ritard.*

Viol. II. *dim. p pp*

Viole. *dim. p pp*

Vc. *dim. p pp*

Cb. *dim. p pp*

♩ = 126 a tempo

Fl. I. II. *p*

2 Ob. *p*

2 Cl. in A. *p*

Cl. b. in A. *pp*

Fag. I. II. *p*

Cor III. IV. *con sord. a 2 sf p*

Tr-ba I. *con sord. f dim. pp*

Triang. *pp*

♩ = 126 a tempo

Viol. I. *div. pizz. p*

Viol. II. *div. pizz. p*

Viole. *sf p*

Vc. *sf p*

Cb. *sf p*

5 poco ritard. a tempo ♩ = 112

2 Fl. 2 Ob. 2 Cl. in A. Cl. b. in A. 2 Fag. Cor. III. IV. Triang.

senza sord. *pp* *a 2*

Viol. I. Viol. II. Viole. Vc. Cb.

pizz. *p div.* *arco* *pp* *pp* *pp*

5

6 ♩ = 126

2 Fl. 2 Ob. 2 Cl. in A. Cl. b. in A. 2 Fag. 4 Cor. B-Tuba. Gr. cassa.

p calando *a 2* *f* *dim.* *p* *II. IV.* *con sord.* *p*

Viol. I. Viol. II. Viole. Vc. Cb.

pp *f* *div. pizz.* *pizz.* *p div.* *pp* *dim.* *dim.* *dim.* *dim.*

6

Ritenu. 8 Più vivo. ♩ = 138.

2 Fl.
2 Ob.
2 Cl.in A.
Cl.b.in A.
2 Fag.
4 Cor.
2 Tr-be.
Timp.

Ritenu. Più vivo. ♩ = 138.

Viol.I.
Viol.II.
Viola.
Vc.
Cb.

8

9

2 Fl.
2 Ob.
2 Cl.in A.
Cl.b.in A.
2 Fag.
4 Cor.
2 Tr-be.
Timp.
Cin.

Viol.I.
Viol.II.
Viola.
Vc.
Cb.

9

Cl. I. in A.

2 Fag.

Cor.

Viol. I.

Viol. II.

Viole.

Vc.

Cb.

I. *p*

II. *p*

III. *p*

Cl. I. in A.

Cl. b. in A.

2 Fag.

Cor. II.

Viol. I.

Viol. II.

Viole.

Vc.

Cb.

poco ritard.

a tempo

mf

espr.

dim.

calando

poco ritard.

a tempo

calando

dim.

pp

pp

pp

pp

2 Fl. *a 2* *f*

2 Ob. *f*

Cor. ingl. *f*

2 Cl. in A. *f*

2 Fag. *p*

4 Cor. *mf*

2 Tr-be. *a 2 con sord.* *f*

Cin. *p*

dim.

mf

a tempo ♩ = 126

Viol. I. *pizz.*

Viol. II. *pizz.*

Viola. *pizz.*

Vc. *pizz.*

Cb. *pizz.*

p

arco

mf

arco

mf

arco

mf

11

2 Fl. *p*

2 Ob. *p*

Cor. ingl. *p*

2 Cl. in A. *p*

2 Fag. *mf*

4 Cor. *mf*

2 Tr-be. *senza sord.* *sf*

Cin. *pp*

Viol. I. *f*

Viol. II. *f*

Viola. *f*

Vc. *p*

Cb. *p*

arco

p

p

p

p

12

2 Fl. *f sf pp sf*

2 Ob. *f sf pp sf*

Cor. ingl.

2 Cl. in A. *f sf pp sf*

2 Fag. *f sf pp sf*

4 Cor. *a 2 con sord. ff sf p senza sord. pp*

2 Tr-be. *a 2 con sord. ff sf p pp*

Timp.

Cin.

Viol. I. *div. pizz. f sf pp*

Viol. II. *div. pizz. f sf pp*

Viola. *pizz. f pp*

Vc. *pizz. f pp*

Cb. *pizz. f pp*

12

Poco a poco più agitato.

13 = 138

2 Fl.

2 Ob. *pp* *cresc.* *f* *a 2*

Cor. ingl.

2 Cl. in A. *pp cresc.* *f*

2 Fag. *pp cresc.* *f* *sf* *sf*

4 Cor. *f* *sf* *sf*

2 Tr-be. *senza sord.* *mf* *sf* *sf* *sf*

Timp. *mf* *sf* *sf*

Cin. *mf*

Poco a poco più agitato.

13 = 138

Viol. I. *arco* *pp* *cresc.* *f* *sf* *sf* *sf*

Viol. II. *arco* *pp* *cresc.* *f* *sf* *sf* *sf*

Viole. *arco* *pp* *cresc.* *f* *sf* *sf*

Vc. *arco* *pp* *cresc.* *f* *sf* *sf*

Cb. *arco* *pp* *cresc.* *f* *sf* *sf*

13

14

a 2

2 Fl.

2 Ob.

Cor. ingl.

2 Cl. in A.

2 Fag.

4 Cor.

2 Tr. be.

Timp.

Cin.

Viol. I.

Viol. II.

Viola.

Vc.

Cb.

14

sempre più vivo

2 Fl. a 2

2 Ob.

Cor. ingl.

2 Cl. in A.

2 Fag. a 2

4 Cor. a 2

2 Tr-be

Timp

Cin.

Viol. I.

Viol. II.

Viola. div.

Vc.

Cb.

sempre più vivo

15

Vivo. ♩ = 160

2 Fl. *a 2*

2 Ob.

Cor. ingl.

2 Cl. in A.

2 Fag.

4 Cor.

2 Tr. be.

Timp.

Camp.

Cin.

Triang.

ff *f* *f* *f* *f*

ff *f* *f* *f* *f*

ff *f* *f* *f* *f*

ff *f* *f* *f* *f*

ff *f* *f* *f* *f*

ff *f* *f* *f* *f*

mf

p

mf

Vivo. ♩ = 160

Viol. I.

Viol. II.

Viole.

Vc.

Cb.

ff *f* *f* *f* *f*

ff *f* *f* *f* *f*

ff *f* *f* *f* *f*

ff *f* *f* *f* *f*

ff *f* *f* *f* *f*

ff *f* *f* *f* *f*

15

16

2 Fl. *p leggiero*

2 Ob.

Cor. ingi.

2 Cl. in A. *p leggiero*

2 Fag.

4 Cor.

2 Tr. ba.

Timp.

Camp.

Cin. *pp*

Triang. *p pp*

Viol. I. *pizz.*

Viol. II. *pp non div. pizz.*

Viola. *pp non div. pizz.*

Vc. *pp pizz.*

Cb. *pp pizz.*

16

2 Fl. *a 2* (17) poco a poco

2 Ob. *a 2*

2 Cl. in A. *p* *a 2*

2 Fag. *a 2* *p* *pp*

B-Tuba. *pp*

Cin. *pp*

Triang.

Viol. I. *poco a poco*

Viol. II. *arco* *p*

Viole. *arco* *p*

Vc. *arco* *p*

Cb. *arco* *p* (17)

ritard. al - - Tempo I. poco ritard. - - *Meno mosso.* $\text{♩} = 100$ *Vivo.*

Ob. I. *pp*

2 Fag. *pp*

Cor. I. *p espr.*

B-Tuba. *pp*

ritard. al - - Tempo I. poco ritard. - - *Meno mosso.* $\text{♩} = 100$ *Vivo.*

Viol. I. *div.* *pp*

Viol. II. *div.* *pp*

Viole. *div.* *pp*

Vc. *pp*

Cb. *pp*

Meno mosso. *Vivo.* *pp* **18** *Meno mosso.* *Vivo.* *pp* *Meno mosso.*

2 Fl. *pp*

2 Ob. *pp*

Cor. ingl. *pp*

2 Cl. in A. *pp*

Cor. I.

Viol. I. *Meno mosso.* *Vivo.* *Meno mosso.* *Vivo.* *Meno mosso.*

Viol. II.

Viole.

Vc.

Cb. **18**

riten. *Vivo. (leggiere)* *pp* *a 2*

2 Fl. *pp*

2 Ob. *pp*

Cor. ingl. *pp*

2 Cl. in A. *pp*

Fag. I. *pp*

Cor. I.

riten. *Vivo.*

Viol. I.

Viol. II. *pizz.* *p*

Viole. *pizz.*

Vc. *pizz.*

Cb. *pizz.*

V.

Molto vivace. (♩ = 138)

Flauti I. II.

2 Oboi.

Corno inglese.

2 Clarinetti in A.

I. II.
3 Fagotti.

III.

Contra Fagotto.

4 Corni in F.

3 Tromboni
e
Bass Tuba.

Timpani.

Cinelli.

Molto vivace. (♩ = 138)

Violini I.

Violini II.

Viole.

Violoncelli.

Contrabassi.

2 Fl. *a 2 sf*

2 Ob. *a 2 sf*

Cor. ingl. *sf*

2 Cl. in A. *a 2 sf*

3 Fag. *a 3*

C-Fag. *stacc.*

4 Cor.

I. II. Tr.-bni. *sf p*

III. *sf p*

B-Tuba.

Timp.

Cin. $\frac{2}{4}$ $\frac{3}{4}$ $\frac{2}{4}$ $\frac{3}{4}$ $\frac{2}{4}$ $\frac{3}{4}$

Viol. I.

Viol. II.

Viola.

Vc.

Cb.

3 Fl.

2 Ob.

Coringl.

2 Cl. in A.

3 Fag.

C. Fag.

4 Cor.

Tr. ba II.

Timp.

Cin.

Viol. I.

Viol. II.

Violo.

Vc.

Cb.

a 2

a 3

I.

dim.

ff

p

tr

dim.

dim.

dim.

dim.

2 Cl. in A. *p sf* *sf* *sf*

Fag. I. *p*

Cor. I. *pp*

Viol. I. *pp* *sf* *sf* *div.* *sf*

Viol. II. *pp*

Viole. *pp*

Vc. *pp* *pizz.*

Cb. *pp* *pizz.*

3

2 Fl. *a 2* *pp*

2 Ob. *pp*

Cl. I in A. *p poco marcato*

Fag. I. *p poco marcato*

Cor. I. *pp*

Viol. I. *sempre p*

Viol. II.

Viole.

Vc. *arco* *pizz.*

Cb. *arco* *pizz.*

4

2 Fl. *a 2* *cresc.* *a 3*

2 Ob. *cresc.*

Cor. ingl. *p* *cresc.*

2 Cl. in A. *cresc.* *a 2*

3 Fag. I. II. *p* *cresc.* *a 3*

C-Fag. *cresc.*

4 Cor. I. *pp* *poco cresc.*

2 Tr. bni e B-Tuba. *p*

Timp. *tr* *pp* *cresc.*

Viol. I. *cresc.*

Viol. II. *cresc.*

Viole. *cresc.*

Vc. *arco* *cresc.*

Cb. *arco* *cresc.*

5

3 Fl. *ff*

2 Ob. *ff*

Cor. ingl. *ff*

2 Cl. in A. *ff*

3 Fag. *ff*

C-Fag. *ff*

4 Cor. *ff*

2 Tr-be. in B. *f* *dim.* *pp*

I. II. Tr-bni. *f*

III. *f* *p* *pp*

B-Tuba. *f*

Timp. *mf*

Cin. *f*

Viol. I. *ff*

Viol. II. *ff*

Viola. *ff* *p (marcato)*

Ve. *ff* *p (marcato)*

Cb. *ff* *p (marcato)*

6

2 Ob. *p*

Cor. ingl. *p*

2 Cl. in A. *p*

Cl. b. in A. *p*

2 Fag. *p* I. II.

4 Cor. *pp*

Tr-be I. II. *con sord. I. pp*

Tamburino. *p sf sf simile*

Viol. I.

Viol. II.

Viola. *p*

Vc. *p*

Cb. *p*

6

7

Tempo I.

lunga

senza sord.

Tempo I.

senza sord.

7

2 Ob

Cor. ingl.

2 Cl. in A.

Cl. b. in A.

2 Fag.

4 Cor.

2 Arpe.

Viol. I.

Viol. II.

Viole.

Vc.

Cb.

8

2 Ob. *f sf sf simile*

Cor. ingl. *f sf sf simile*

2 Cl. in A. *f sf sf simile*

I. II. 3 Fag. *f*

III. *f*

4 Cor. *f sf sf sf*
III. *senza sord.*

Tr. ba I. II. *senza sord.*
f

Timp. *f*

Cin. *a 2*
mf

Viol. I. *sf sf sf ff sf sf sf sf sf sf sf*

Viol. II. *sf sf sf ff sf sf sf sf sf sf sf*

Viole. *f sf sf simile*

Vc. *f*

Cb. *f*

8

I. II.

2 Fl.

2 Ob.

Cor. ingl.

2 Cl. in A.

I.

3 Fag.

II. III.

C-Fag.

4 Cor.

Tr-be II.

Timp.

Cin.

Viol. I.

Viol. II.

Viola.

Vc.

Cb.

f

ff

ff

ff

ff

9

9

I. II.

3 Fl.

2 Ob.

Cor. ingl.

2 Cl. in A.

I. II.

3 Fag.

III.

C-Fag.

4 Cor.

Tr-be I. II.

II. III.

Tr-bni.

Tuba.

Timp.

Cin.

Viol. I.

Viol. II.

Viola.

Vc.

Ob.

a 2

a 3

sf

Tuba.

non div.

10 11

I. 3 Fl. *sf*

II. III. *sf* a 2

2 Ob. *sf*

Cor. ingl. *sf*

2 Cl. in A. *sf* a 2

I. II. 3 Fag. *sf*

III. *sf*

C-Fag. *sf*

4 Cor. *sf*

I. 3 Tr-be. *sf*

II. III. *sf*

I. II. Tr-bni. *f*

III. Tuba. *sf*

Timp. *mf*

Cin.

Viol. I. *sf*

Viol. II. *sf*

Viole. *sf*

Vc. *sf*

Cb. *sf*

10 11

- I. 3 Fl.
- II. III. 2 Ob.
- Cor. ingl.
- 2 Cl. in A. (marked *a 2*)
- I. II. 3 Fag. (marked *a 2*)
- III. C-Fag.
- 4 Cor.
- I. 3 Tr-be.
- II. III. Tr-bni
- III. Tuba.
- Timp.
- Cin.
- Viol. I.
- Viol. II.
- Viole.
- Vc.
- Cb.

3 Fl. *a 3*

2 Ob. *a 2*

Cor. ingl.

2 Cl. in A. *a 2*

I. II. *a 2*

3 Fag. III.

4 Cor. *mf*

Tr-be III. in B.

Tr-bni. I. II.

Timp.

Cin.

Tamburino *p*

Viol. I. *mf*

Viol. II. *mf*

Viola. *mf* *div.* *p*

Vc. *mf* *p*

Cb. *mf*

(13)

p

(13) *p*

14

Fl. picc. *pp*

I. *pp*

3 Fl. II. *pp*

Cor. ingl. *mf* *pp*

2 Cl. in A *a 2*

I. II. *pp*

3 Fag. III. *pp*

Tamb. *pp*

Viol. I. *pp*

Viol. II. *pp*

Viola. *div.* *pizz.* *p*

Vc. *pizz.* *p*

Cb. *p*

14

Fl. picc. *poco f*

I. *poco f*

3 Fl. II. III. *poco f*

Viol. I. *poco f*

Viol. II. *poco f* *arco*

Viola. *poco f* *arco*

Vc. *poco f* *arco*

Cb. *poco f*

Fl. picc. (15) (16)
 3 Fl. *f* *a 3*
 2 Ob. *f* *a 2*
 Cor. ingl. *f*
 2 Cl. in A. *f* *a 2*
 I. *f*
 3 Fag. *f* *a 2*
 II. III. *f*
 C-Fag. *f*
 4 Cor. *f*
 Cin. *p* *a 2*
 Viol. I. *f*
 Viol. II. *f*
 Viole. *f*
 Vc. *f*
 Cb. *f*

Viol. I. *pp*

Viol. II. *pp*

Viola. *pp*

Vc. *pp*

Cb. *pp*

sempre pp

18

Fl. picc. *f*

Fl. I. *pp*

Fl. II. *pp*

Fl. III. *pp*

Ob. I. *pp*

Ob. II. *pp*

Cor. ingl. *pp*

2 Cl. in A. *pp*

Triang. *pp*

Arpa I. *p*

Arpa II. *p*

Viol. I.

Viol. II. *pp* (sul pontic.)

Viola. *pp* (sul pontic.)

Vc.

Cb.

div. (in 4)

natur pp

pp

pp

pp

21 Tempo I. ♩ = 160

ritard. molto

Fl. picc.

I. II.

3 Fl.

III.

2 Ob.

2 Cl. in A

2 Arpe.

ritard. molto

Tempo I. ♩ = 160

Viol. I.

Viol. II.

Viole.

Vc.

Cb.

21

22

Fl. picc.

I. II.

3 Fl.

III.

2 Ob.

Cor. ingl.

2 Cl. in A

con sord. a2

Cor. I. II.

Viol. I.

Viol. II.

Viole.

Vc.

Cb.

Tutti

22

Fl. I. II. *24*
breve

2 Ob.

Cor. ingl.

2 Cl. in A.

I. II. *I.*
3 Fag. *p*

III.

C-Fag.

I. II. *p*

4 Cor. *p*

III. IV.

Tr-be I. II.

Tr-bne III.
e

B-Tuba

Cin.

Viol. I. *psf sf sf sf mf sf*

Viol. II. *psf sf sf sf mf sf*

Viola *psf sf sf sf mf sf*

Vc. *p mf*

Cb. *p mf*

25

I. 2 Fl. II. 2 Ob. Cor. ingl. 2 Cl. in A. I. II. 3 Fag. III. C-Fag. 4 Cor. Timp. Cin. Viol. I. Viol. II. Viole Vc. Cb.

I. 2 Fl. II. 2 Ob. Cor. ingl. 2 Cl. in A. I. II. 3 Fag. III. C-Fag. 4 Cor. Timp. Cin. Viol. I. Viol. II. Viole Vc. Cb.

25

Molto ritardando

Meno mosso. ♩ = 104

Fl. picc.

3 Fl.

2 Ob.

Cor. ingl.

2 Cl. in A.

Cl. b. in A.

I. II. Fag.

III.

C-Fag.

4 Cor.

3 Tr-be in B.

3 Tr-bni

e

B-Tuba

Timp.

Cin.

Viol. I.

Viol. II.

Viola.

Vc.

(b.)

Fl. picc.

3 Fl. *a 3*

2 Ob.

Cor. ingl.

2 Cl. in A.

Cl. b. in A.

I. II. Fag.

III.

C-Fag.

4 Cor.

3 Tr. b. in B.

3 Tr. b. in E. *a 2*

B-Tuba *a 2*

Timp.

Cin.

Viol. I.

Viol. II.

Viola.

Vc. *ff*

Cb.

Fl. picc.

3 Fl.

2 Ob.

Cor. ingl.

2 Cl. in A.

Cl. b. in A.

I. II. Fag.

III. C-Fag.

4 Cor.

3 Tr-be

3 Tr-bni

B-Tuba

Timp.

Viol. I.

Viol. II.

Violo

Vc.

Cb.

Fl. picc.

3 Fl. a 3

2 Ob. a 2

Cor. ingl.

2 Cl. in A. a 2

Cl. b. in A.

I. II. Fag.

III.

C-Fag.

4 Cor.

I. II. III. Tr-be

3 Tr-bni a 2

B-Tuba a 2

Cin.

Più vivo.

Viol. I.

Viol. II.

Viole.

Vc.

Cb.

31 Ancora più vivo. ♩ = 160

Fl. picc.

3 Fl.

2 Ob.

Cor. ingl.

2 Cl. in A.

Cl. b in A.

I. II. Fag.

III. C-Fag.

4 Cor.

3 Tr-be in B

3 Tr-bni e B-Tuba

Timp.

Cin.

Triang.

Ancora più vivo. ♩ = 160

Viol. I.

Viol. II.

Viola

Vc.

Cb.

32

Fl. picc.

3 Fl. *a 3*

2 Ob. *a 2*

Cor. ingl.

2 Cl. in A. *a 2*

3 Fag. *a 3*

C-Fag.

4 Cor.

2 Tr-bein B.

3 Tr-bni

B-Tuba

Timp.

Cin.

Triang.

Viol. I.

Viol. II.

Viola

Vc.

Cb.

p

p

p

p

p

tr

tr

sempre f

sempre f

sempre f

sempre f

32

Ritardando. ♩ = 92

Molto sostenuto. ♩ = 63

I. Fl. I. *pp*

II. Fl. II. *pp*

2 Ob. *p*

Cor. ingl. *p*

2 Cl. in A. *p*

Arpa I. *p*

Ritardando. ♩ = 92

Molto sostenuto. ♩ = 63

Viol. I. *Solo* *p*

Viol. II. *div.* *p subito* *pp*

Viole. *pp*

Vc. *pp*

Cb. *pp*

I. Fl. I. *ritardando*

II. Fl. II. *ritardando*

2 Ob. *ritardando*

Arpa I. *ritardando*

Viol. I. *div.* *ritardando*

Viol. II. *div.* *pp* *calando*

Viole. *div.* *pp* *pizz.*

Vc. *pp*

Cb. *pp*

Tempo I.

I. II. Fl. III. 2 Ob. Cor. ingl. Cl. in D. 2 Cl. in A. Cl. b. in A. I. Fag. II. III. 4 Cor. I. II. Tr-be III. 3 Tr-bni e B-Tuba
 Viol. I. Viol. II. Viole. Vc. Cb.

Ritardando molto

Fl. picc.

I. II.

Fl. III.

2 Ob.

Cor. ingl.

Cl. in D.

2 Cl. in A.

Cl. b. in A.

I. Fag.

II. III.

C-Fag.

4 Cor.

I. II. Tr-be

III.

3 Tr-bu

e

B-Tuba

Timp.

Ritardando molto.

Viol. I.

Viol. II.

Viole

Vc.

Cb.

non div.

Fine

(Recs, 1905.)

1 5 2 2 (30)